

Home

- 22) Does my baby need any special equipment at home? Yes No
- If yes, what equipment? _____
 - Who will manage the equipment? _____
- 23) Does my baby need any therapy services at home? Yes No
- If yes, who will provide

Physical therapy	Occupational therapy	Speech therapy

Financial

- 24) Does my baby need Medicaid? Yes No
- If yes, where do I apply? _____
 - Phone Number: _____
- 25) Does my baby possibly qualify for SSI? Yes No
- If yes, who do I contact? _____
- 26) Does my baby and/or I, qualify for WIC? Yes No
- 2011 Income Limits:
 - Family of 3 is \$34,281.00 per year
 - Family of 4 is \$41,348.00 per year
 - If yes, who do I contact? _____
 - Phone Number: _____

Physicians



- 1) When should I follow-up with my pediatrician?
- Date: ___/___/___ Time: ___/___ AM/PM
- 2) Are there additional physicians my baby needs to see:

Name	Specialty	Phone	When

- 3) Does my baby need to be followed by ophthalmologist/eye doctor?
- Yes No
- Name: _____
 - Telephone: _____

Developmental Monitoring



- 4) Should my baby be seen in NICU follow-up clinic?
- Yes No
- 5) Should my baby be followed by the Infant-Toddler Program? Yes No
- Name: _____
 - Telephone: _____
- 6) Should my baby be followed by Care Coordination for Children? Yes No
- Name _____ Telephone _____



Feeding

7) How often/how much should my baby eat?

- _____
- _____

8) If I am not breast-feeding, what formula should I use?

9) Does my baby need vitamins or iron? Yes No

- If yes, how much? Iron _____
- Vitamins _____



Medication

10) Does my baby need to take any medications at home?

- **Medication:** _____ Dosage: _____
When: _____
- **Medication:** _____ Dosage: _____
When: _____

11) Have I filled the prescriptions? Yes No

12) Did my baby receive any vaccinations in the hospital? Yes No

- If yes, did I receive a vaccination card? Yes No

13) Should my baby receive the Synagis vaccine? Yes No

- If yes, next dose is due when? _____

Screenings

14) Did my baby pass the Hearing Screen? Yes No

15) Are the results of the Newborn Metabolic Screen Normal? Yes No

Preventing Infection

16) What precautions should I take to help prevent infection?

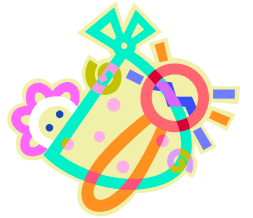

Sleeping

17) How should my baby be positioned when sleeping?

18) What precautions can we take to reduce the risk of SIDS?

- _____
- _____

Car Seat

19) Do I have a car seat for my baby? Yes No

20) Have I learned how to position my baby properly in the car seat? Yes No

21) Have I learned how to install the car seat properly? Yes No



Before Going Home

Information Provided by:
Innovative Approaches Project



1307 S. Cannon Boulevard
Kannapolis, NC 28083
Main Number: 704-920-1000

Program Coordinator:
Debbie Biggerstaff: 704-934-4399



Things to Consider

***A Checklist for
Services and Supplies***

